

## 12" Round Back Roof Vent

Model: RBV-12-C2-MR    Diameter: 12"    Collar Height: 2"

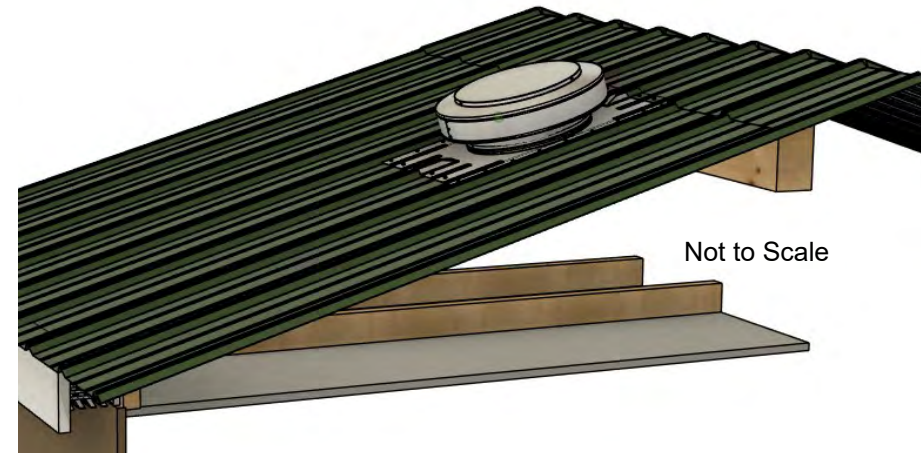

Soffit Intake

### Round Back Roof Vent Details & Installation Instructions for Corrugated Metal Roofing Tuff-Rib, S-M Rib and Master Rib Panels

1. The Round Back Roof Vent should be installed at the ridge of the roof so that its upper flange is 1" under the ridge cap.  
\*See detail above.
2. Cut an oval hole 20" Long and 12" wide below the ridge, the hole should be centered over one main rib so that the top of oval is 5/8" below end of ridge cap.
3. Place 1" butyl tape on all four sides of the flange. The tape needs to be overlapped at each corner.
4. Mechanically attach the Roof Jack Flange on all four side to the roof. The screws go through the flange approximately 3/4" from edge and 2 3/4" on center, following pattern shown above.

\*A splashguard may need to be installed if the vent is more than four feet from the peak of the roof. The splashguard should be centered in between the ribs, so that each predrilled hole is over a mini-rib.

**Recommended installation screws:**

#8 or #10 size self tapping tech screws that have rubberized washers. (Not included)

Ridge Cap

Flange shown 1"  
under Ridge Cap

End of Ridge Cap

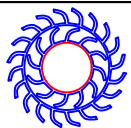
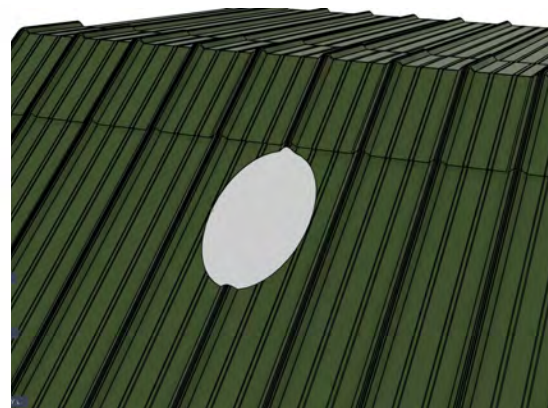
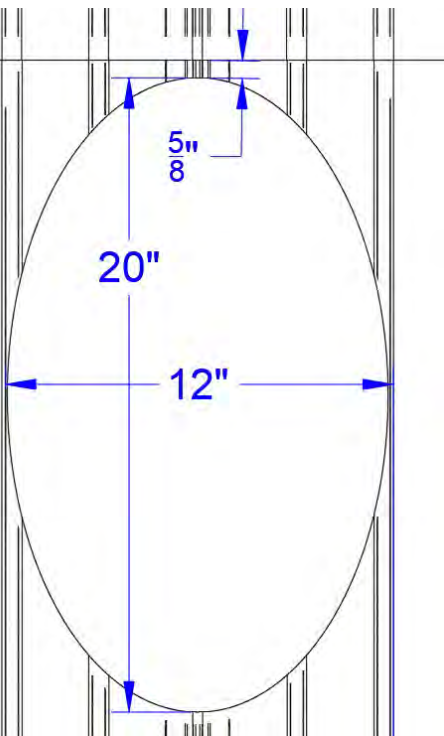

**Active Ventilation Products, Inc.**

Visit us: [roofvents.com](http://roofvents.com)    Email us: [sales@roofvents.com](mailto:sales@roofvents.com)

01/14/2026

# 12" Round Back Roof Vent

Model: RBV-12-C2-MR    Diameter: 12"    Collar Height: 2"



\*1" Butyl tape applied to all four sides with 1" minimum overlap on corners

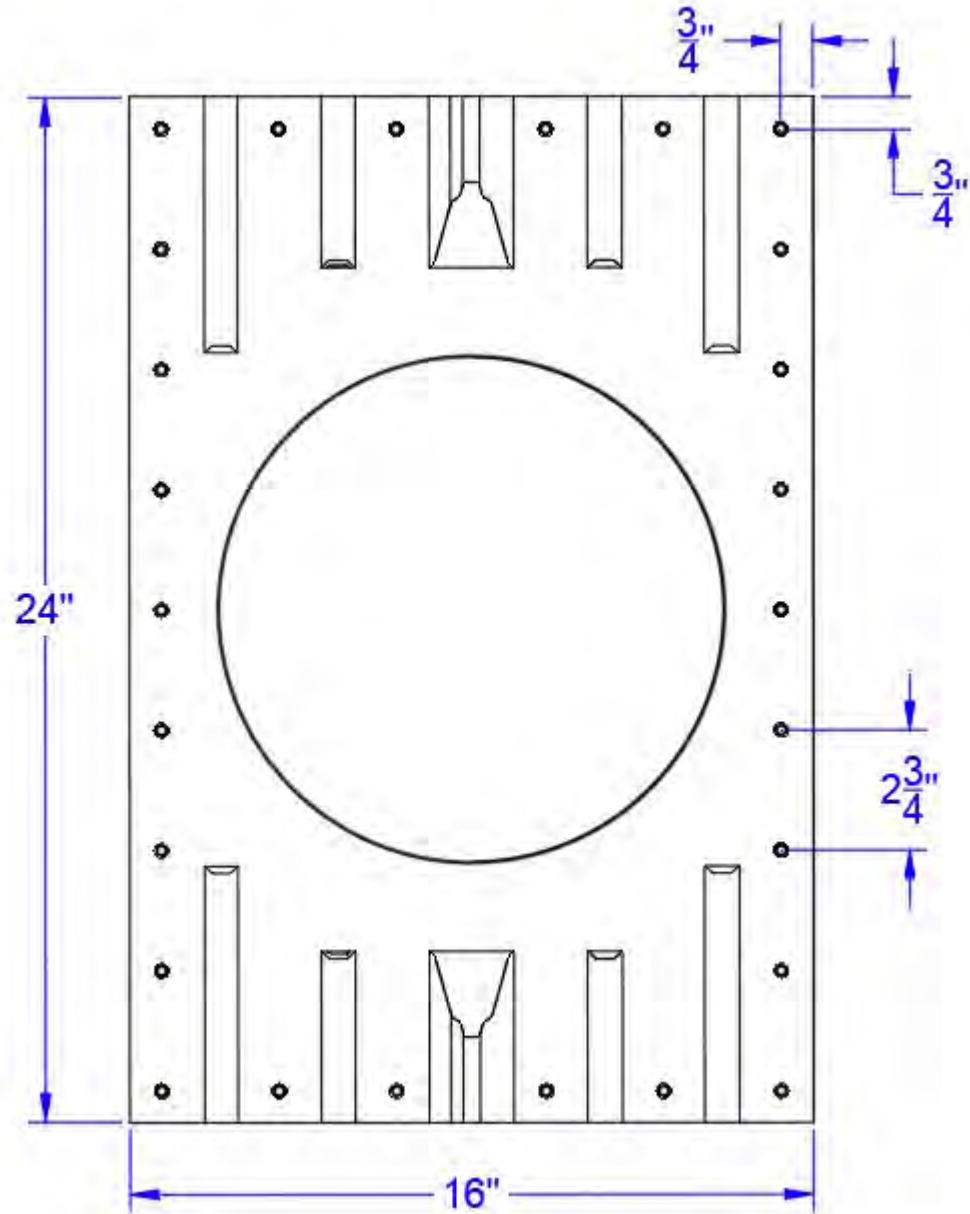
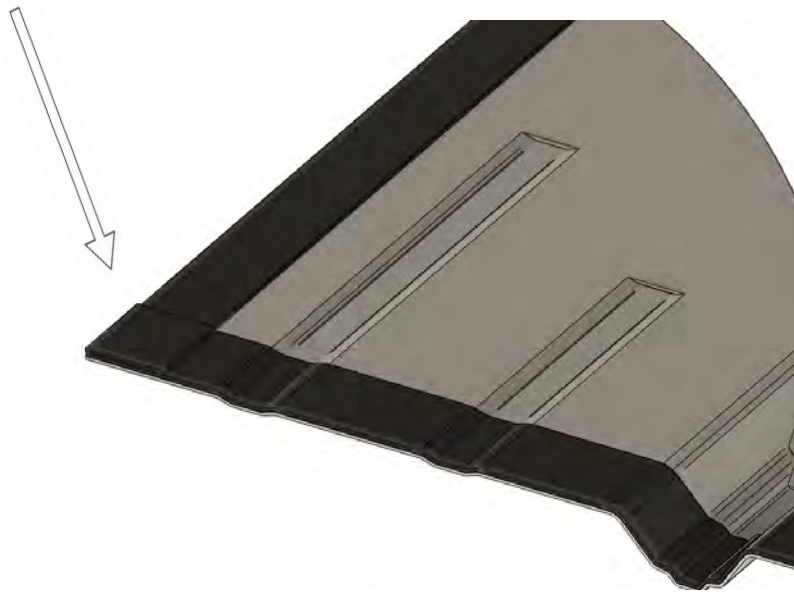

\*Screws are placed 3/4" from side edges of flange with approximately 2 3/4" spacing between each screw.

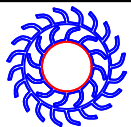

**Active Ventilation Products, Inc.**

Visit us: [roofvents.com](http://roofvents.com)

Email us: [sales@roofvents.com](mailto:sales@roofvents.com)

01/14/2026